SeaQuest AEM

Paul E Reimer
Argonne National Laboratory
12 October 2015

This work is supported in part by the U.S. Department of Energy, Office of Nuclear Physics, under Contract No. DE-AC02-06CH11357.

St. 1: new tracking chamber installation

- Cabling in progress
  - Expected completion by Friday
  - DAQ readout crates installed
- Gas gain tests this week
  - flammable gas approved
- Hodoscope installation complete except for positioning
- Need Survey

St. 1: new tracking chamber installation

- Cabling in progress
  - Expected completion by Friday
  - DAQ readout crates installed
- Gas gain tests this week
  - flammable gas approved
- Hodoscope installation complete except for positioning
- Need Survey

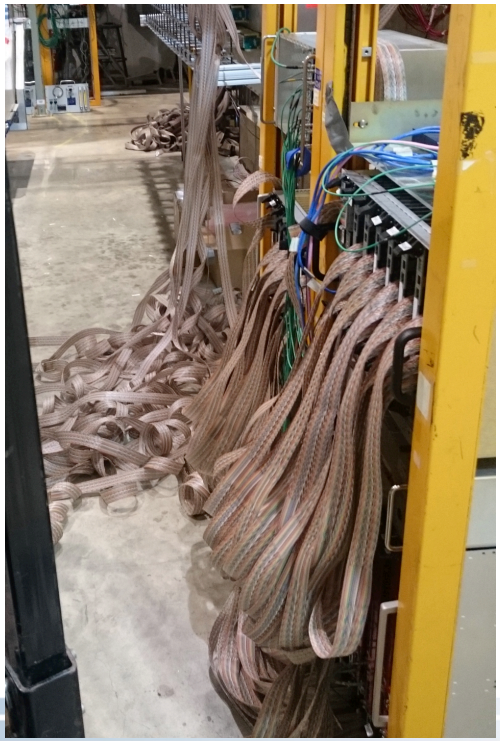

Shutdown Activities

- Target maintenance
  - Accomplishments:
    - Insulating vacuum leak fixed—Thanks go to PPD Techs for help with the He leak checker.
  - Future accomplishments:
    - Cool down tests

Commissioning

- LeCroy 1440 HV not communicating
  - Beam counters and St. 2 Hodoscopes
- EOS, BOS signals (fake) not working properly